

Notes:

- 1) 2X8 Fascia
- 2) Use fireproof material equal to 3/8" hardie board sheathing with 5/4 x 2" hardie battens at 16" oc over manufacturer's recommended building paper
- 3) Stone Veneer On Masonry Ret. Wall
- 4) 2X12 Roof/ Ceiling Joists @ 16" O.C.
- 5) **STABLE** Batts Between The Rafter. Leave 3" Clear Space Above Insulation For Attic Ventilation - R-30 BATT'S INSULATION TO HAVE VAPOR BARRIER W/C 1 PERM VAPOR TRANSMISSION
- 6) Sectional Overhead Door
- 7) Masonry Retaining Wall
- 8) Concrete Curb
- 9) 4" Slab W/ # 4 @ 12" OCEW Over 4" Sand W/ 6" Mil Visqueen- Use 5" Slab @ Garage Door
- 10) Wrought Iron Handrails
- 11) Retaining Wall Backfill W/ French Drain To DAYLIGHT
- 12) 2" Ø Holes For Ventilation Drilled 11/2" From Top of Rafter At 24" On Center
- 13) Core-A-Vent Ridge Vent
- 14) 2X8 Exterior Wall W/ R-30 Blown-In Insulation W/ 5/8 Drywall @ Interior & Board & Batts At Exterior
- 15) Aluminum Extruded Eave Gutters
- 16) Exposed Ridge Beam
- 17) 2X4 Interior Walls W/ R-11 Sound Insulation+ 5/8" Drywall Each Side
- 18) Attic For Forced Air Unit
- 19) Roof Mounted Dormer Vents For Joist Space Ventilation
- 20) Supply & Return Ducts
- 21) 3x8 Outlookers @ All Eaves
Per High Fire Zone Standards
- 22) 4X8 TRUSS BEAMS
- 23) 2X6 Eave "Show" Board
- 24) 5/8" Drywall (Type x @ Garage Walls)
- 25) 5/8" T & G Roof Plywood
- 26) TANKLESS WATER HEATER
- 27) 2X6 STUD WALL - 1 HR RATED W/ 5/8 TYPE X DRYWALL EACH SIDE & R-19 INSUL WET BLOWN
- 28) FIREPLACE SHROUD MUST
- BE CONSTRUCTED OF NON-COMBUSTIBLE MATL
- BE COMPLETELY OPEN ON 2 SIDES
- THE AREA OF EACH OPENING SHALL BE TWICE THE SIZE OF THE FLUE
- THE TERMINATION CAP SHALL BE EXPOSED FOR PROPER CROSS VENTILATION & NOT RECESSED
- SHAFT MAY NEED TO BE VENTILATED (MFCOR FIREP)
- BE REMOVABLE FOR CLEANING & SERVICE
- 29) CHIMNEY TO BE 24" ABOVE ANY POINT ON THE ROOF 10' AWAY.
- 30) SPARK ARRESTER
- 31) SHELVING
- 32) KRAFT FACED BATT'S WHERE INSULATION IS EXPOSED IN THE ATTIC
- 33) FLOOR JOISTS
- 34) FLOOR PLYWOOD SHEETING
- 35) R-19 INSUL O STEM WALLS

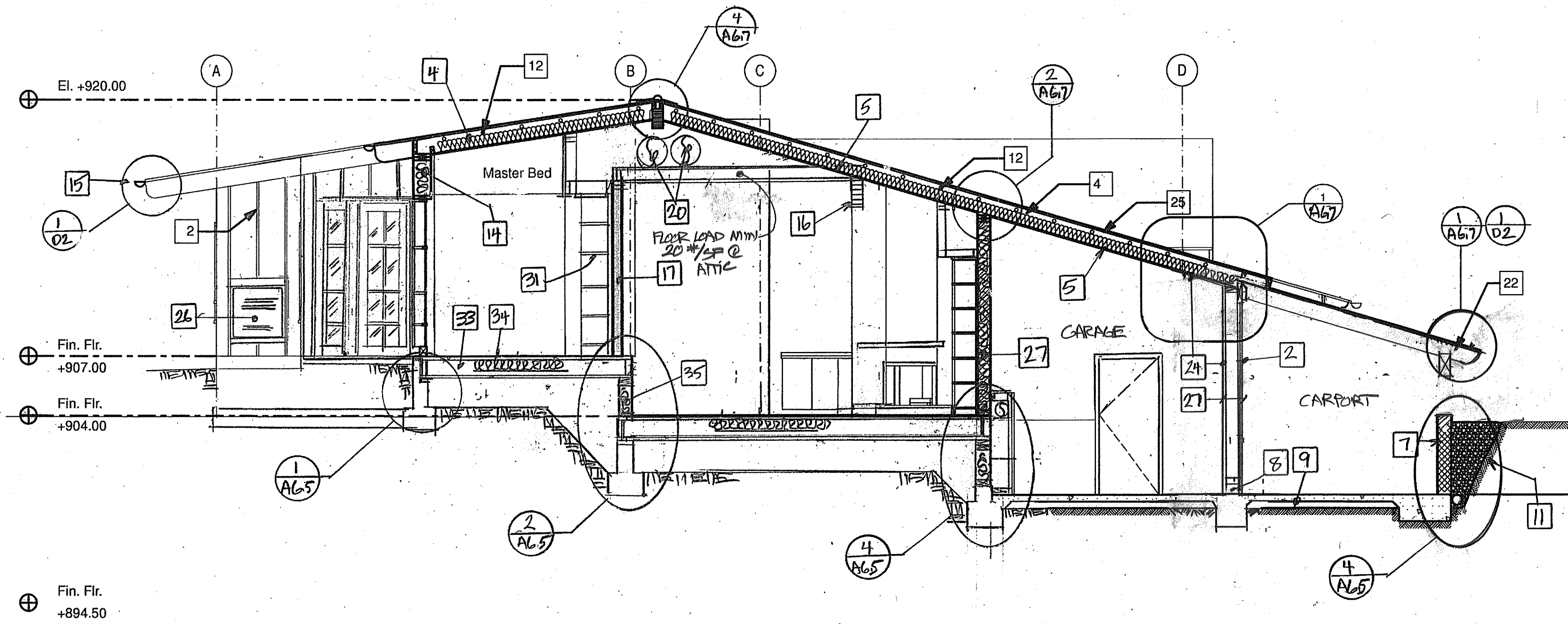

01 SECTION AA
SCALE: 1/4" = 1'-0"

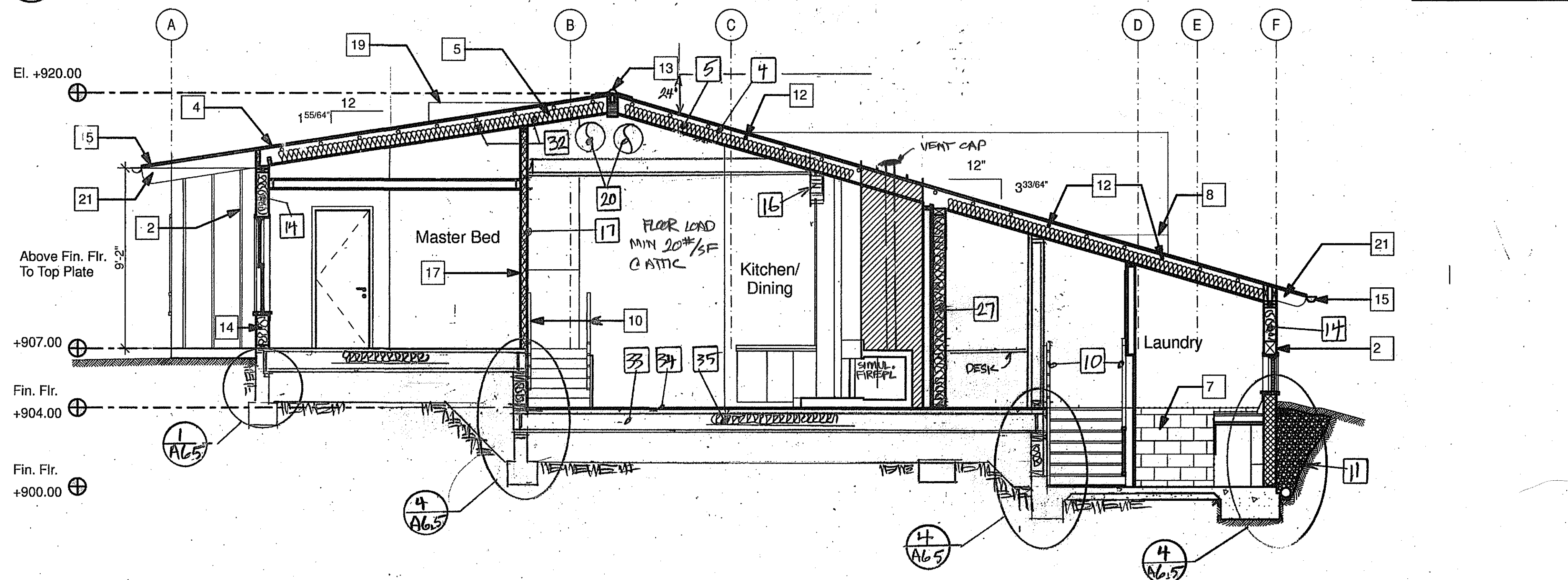

02 SECTION BB
SCALE: 1/4" = 1'-0"

INSULATION R-VALUES
 EXT WALLS = R-19 MIN - BLOWN-IN CELLULOSE
 ROOF = R-30 FIBERGLASS BATT'S @ ROOF
 INT WALLS = FULL THICK FIBERGLASS FRICTION BATT'S
 FLOOR = R-19 FIBERGLASS BATT'S

NEW HOME
 1453, Orange Grove,
 Santa Barbara,
 CA 93105
 APN: 023-031-12

Orange Grove
 New Home

Owner: Paul & Claudia Cook & David & Mary Burke
 Address: 1029 State Street, Santa Barbara, CA 93101
 Phone: (805) 966-5105
 Fax: (805) 966-5174

Revisions	Sheet Info
	Job No
	Issue Date
	Drawn By
	Drawing File Ref

Copyright and Indemnity: Burke Design expressly reserves their common law copyright, and other property rights, in these plans. These plans are not to be reproduced, changed or copied in any form or manner whatsoever nor are they to be assigned to a third party without first obtaining the express written consent of Burke Design. In the event of unauthorized reuse of these plans by a third party said third party shall indemnify and defend Burke Design and hold Burke Design harmless from all damages that may result from unauthorized reuse of these plans.



Burke Design
 4141 State Street, Suite C 4.1
 Santa Barbara, CA 93110
 Phone: 805-964-8800
 Fax: 805-293-8538

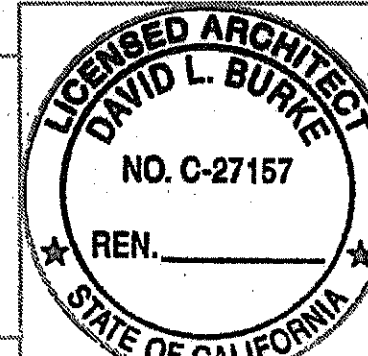

SECTIONS

Sheet No:
A-8.1

11-4-08