

Complete improvements to TUNNEL RD.

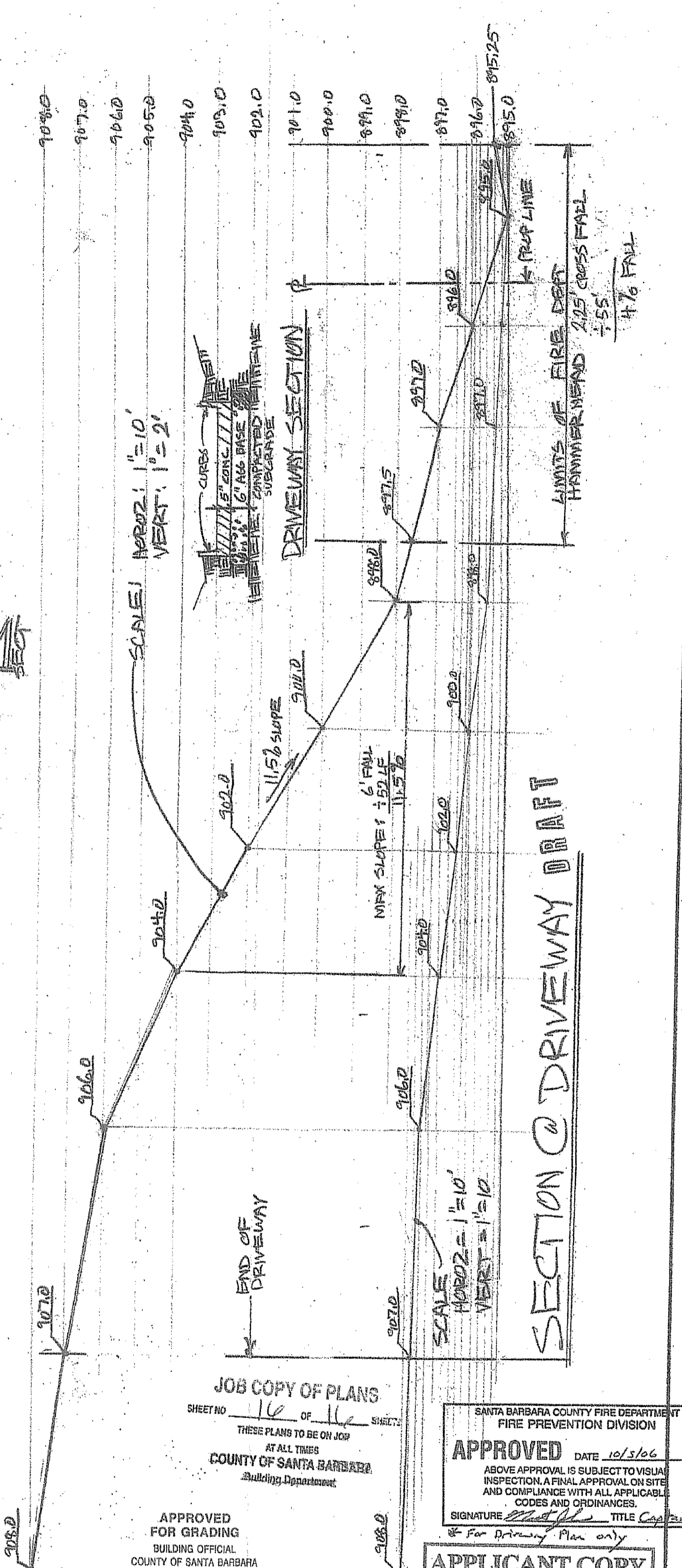

- WIDTH OF DRIVEWAY: 20' WHERE SERVING 3 HOUSES
- 12' WHERE SERVING 1 HOUSE
- % SLOPE: 5% @ HAMMER HEAD TURN AROUND
- ROAD SECTION/MATL: 11.5% @ DRIVEWAY (MAX)
- TURN AROUND: 5" CONC OVER 6" AGG BASE
- DRIVEWAY LENGTH: 150'
- TURN AROUND: FIRE DEPT TYPE I HAMMERHEAD

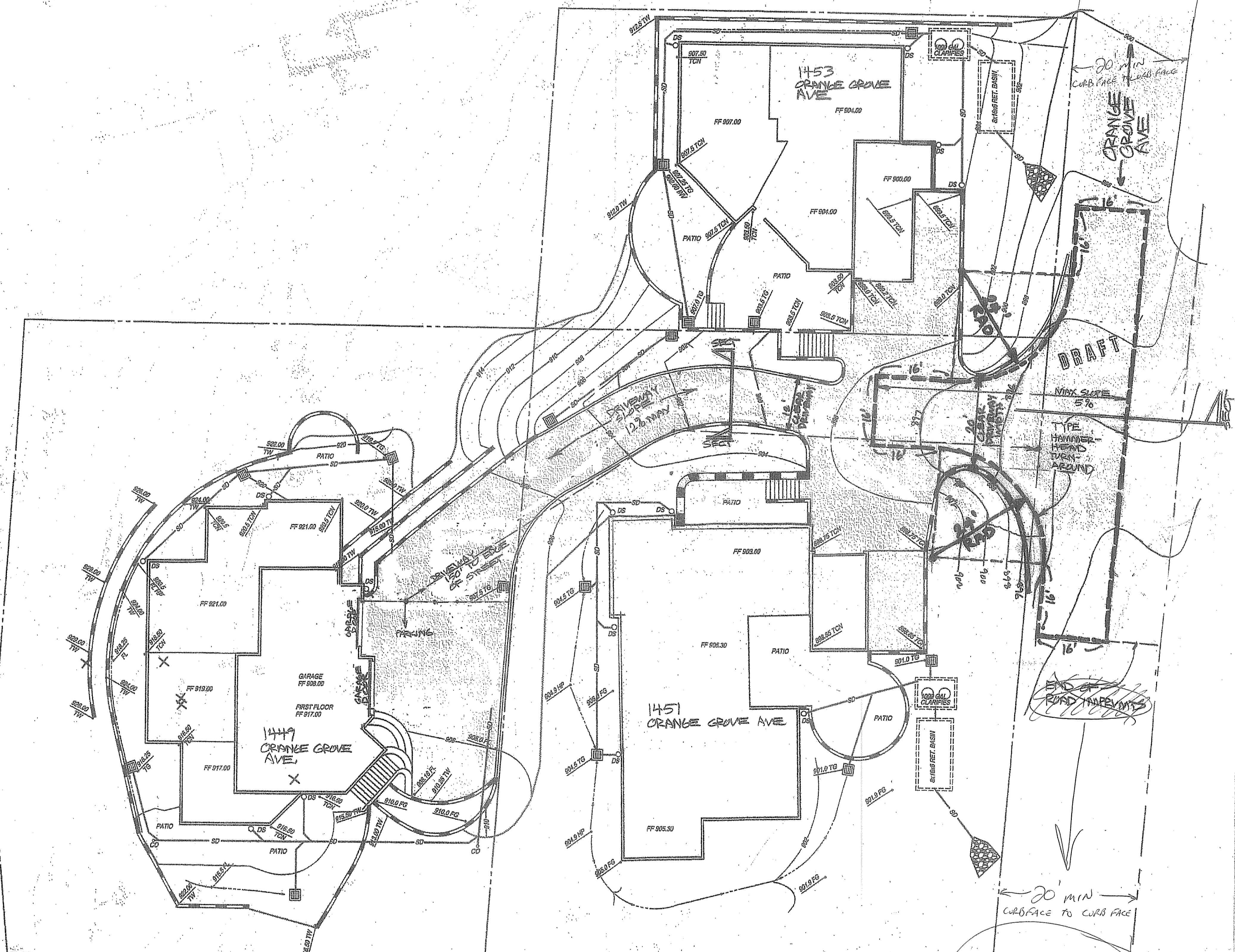

BURKE DESIGN
 4141 Hollister Road, Suite 200
 Santa Barbara, CA 93107
 Tel: 805-966-8100

FIRE DEPT SITE PLAN
 FOR DRIVEWAY ACCESS TO
 1449 ORANGE GROVE AVE
 1451 ORANGE GROVE AVE
 1453 ORANGE GROVE AVE
 10-4-06

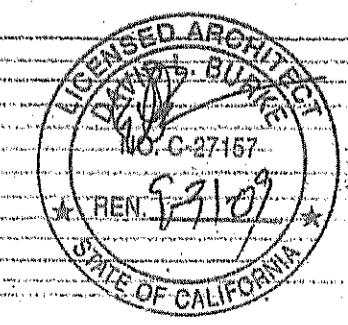

L.P. COOK & COMPANY, Inc.
 Land Surveying
 Mapping & Digital Graphics
 1029 State Street, Santa Barbara, CA 93101
 (805) 966-8105

JOB COPY OF PLANS
 SHEET NO. 10 OF 16 SHEETS
 THESE PLANS TO BE ON JOB
 AT ALL TIMES
 COUNTY OF SANTA BARBARA
 Building Department

SANTA BARBARA COUNTY FIRE DEPARTMENT
 FIRE PREVENTION DIVISION
APPROVED DATE 10/3/06
 ABOVE APPROVAL IS SUBJECT TO VISUAL
 INSPECTION AND FINAL APPROVAL ON SITE
 AND COMPLIANCE WITH ALL APPLICABLE
 CODES AND ORDINANCES.
 SIGNATURE: [Signature] TITLE: Captain
 \$5 For Drawing Plan only

GRADING PLAN

APPLICANT COPY

JAN 22 2008

Santa Barbara County Fire Dept.
 Fire Protection Division